JOC DOBROGEA

Eb-Altsax

Rumænien

Version 30.05.2011

Arr. Ib Oscar Jørgensen 1999
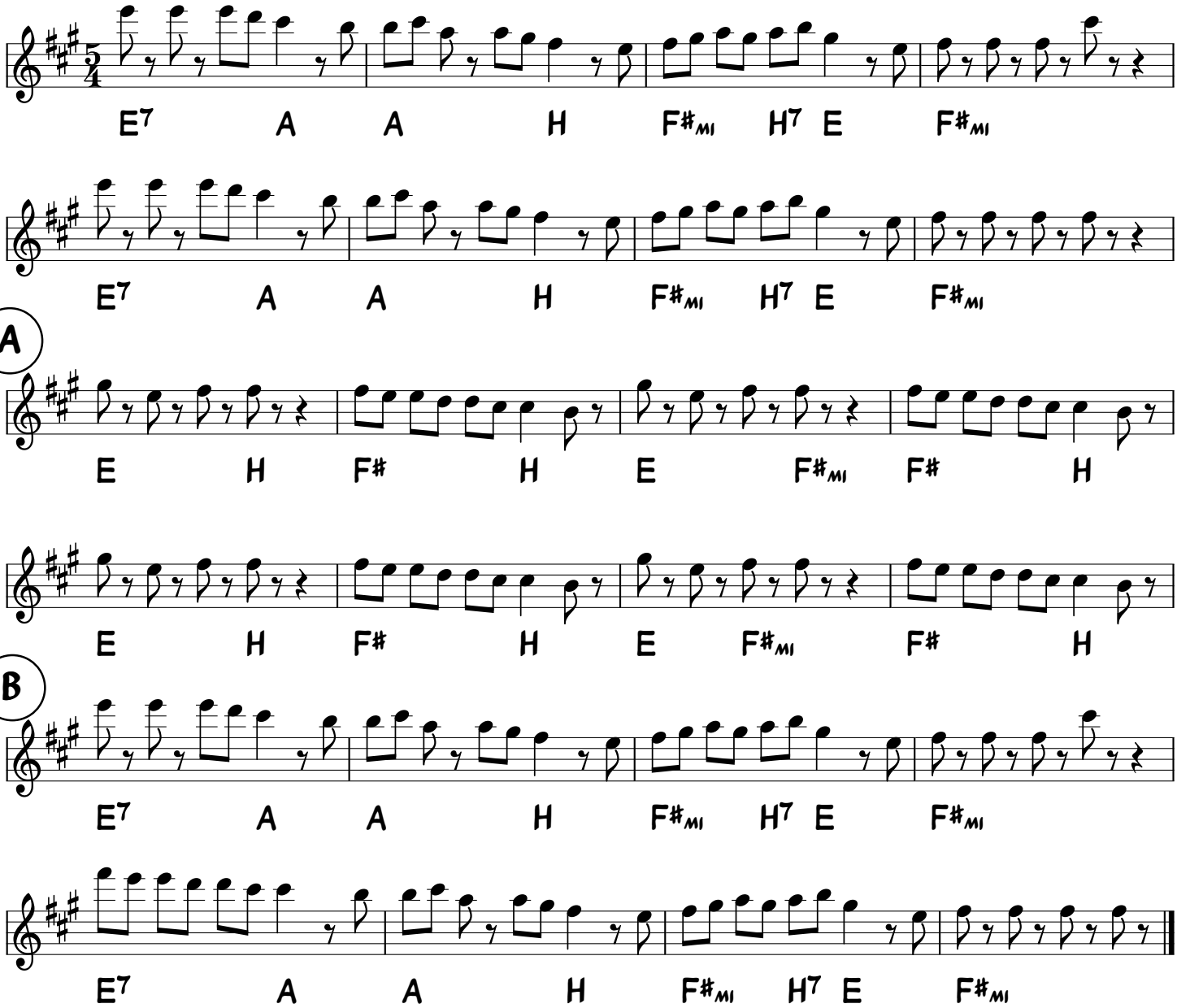
For-mellemspil