ELENO KERKO

Roma

Bas

Version 28.07.2020

Arr. George Bikić - Ib Oscar Jørgensen 1998
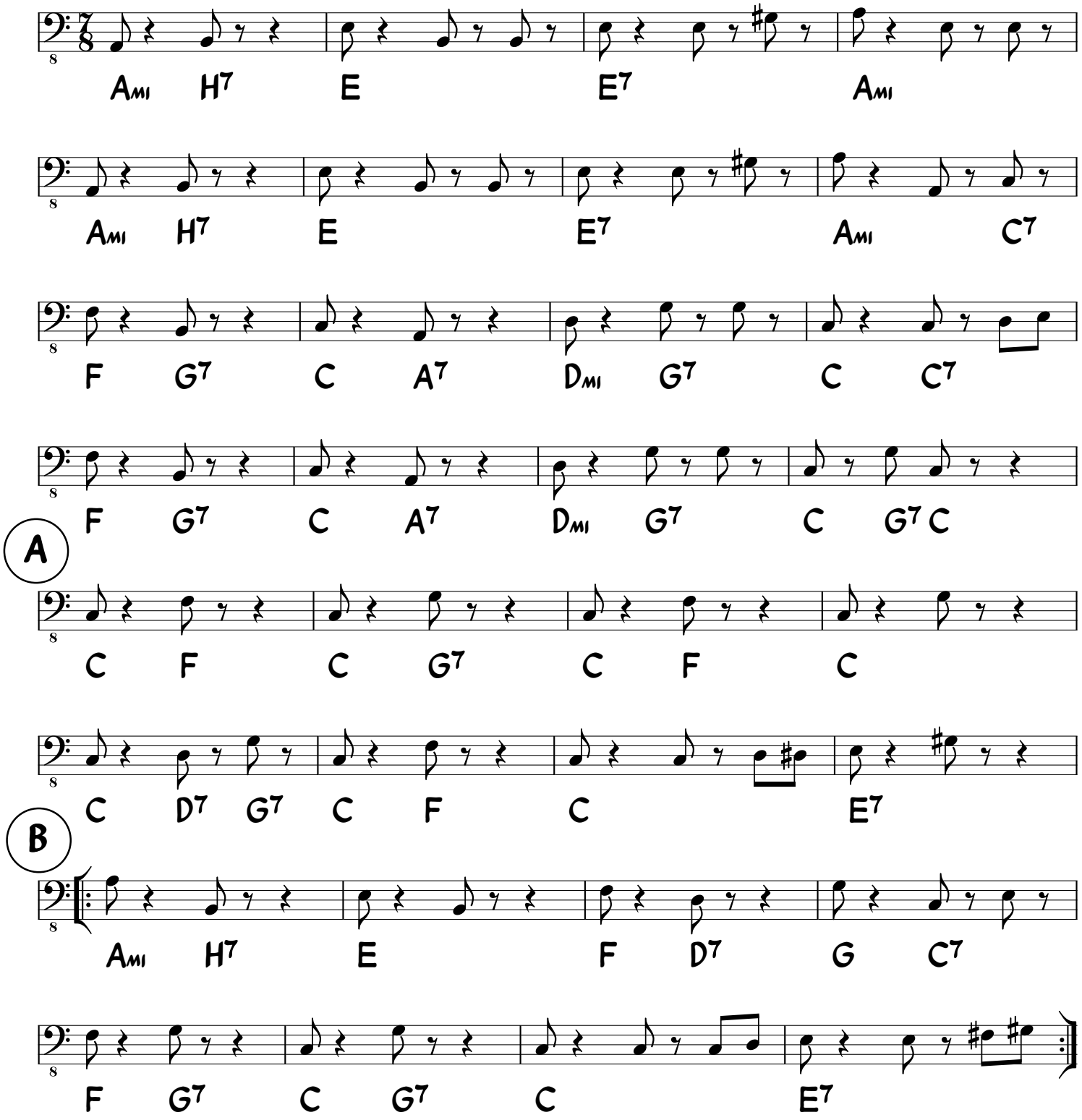
For-mellemspil