DEN HALVE KÆDE

Danmark - Slagelse

Eb-Altsax 3.

Version 15.07.2020
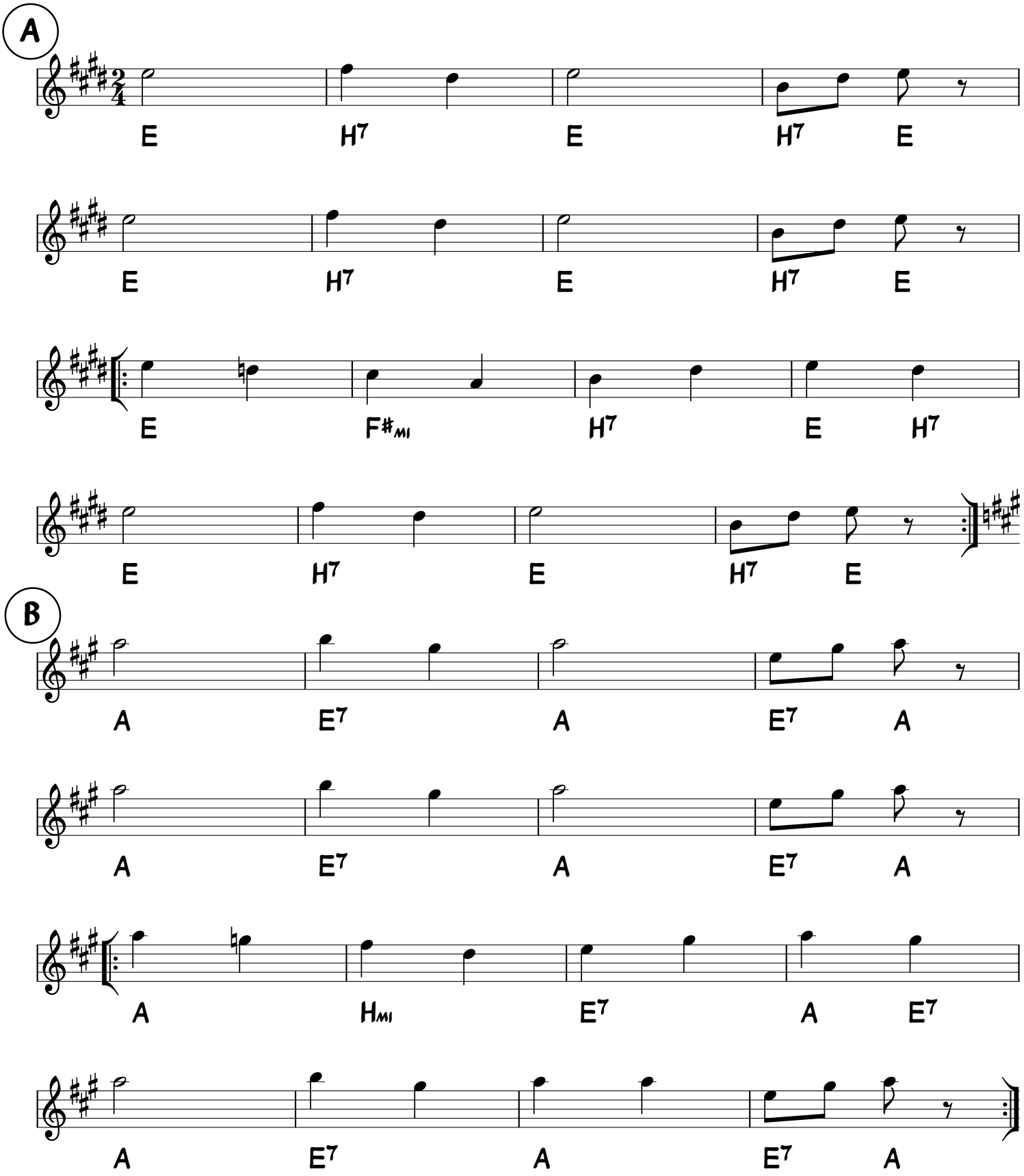
Arr. Ib Oscar Jørgensen 1998