POLSKA EFTER BÅTSMAN DÄCK

Sverige - Ceylon Wallin

C-instrumenter 2.

Version 04.08.2020
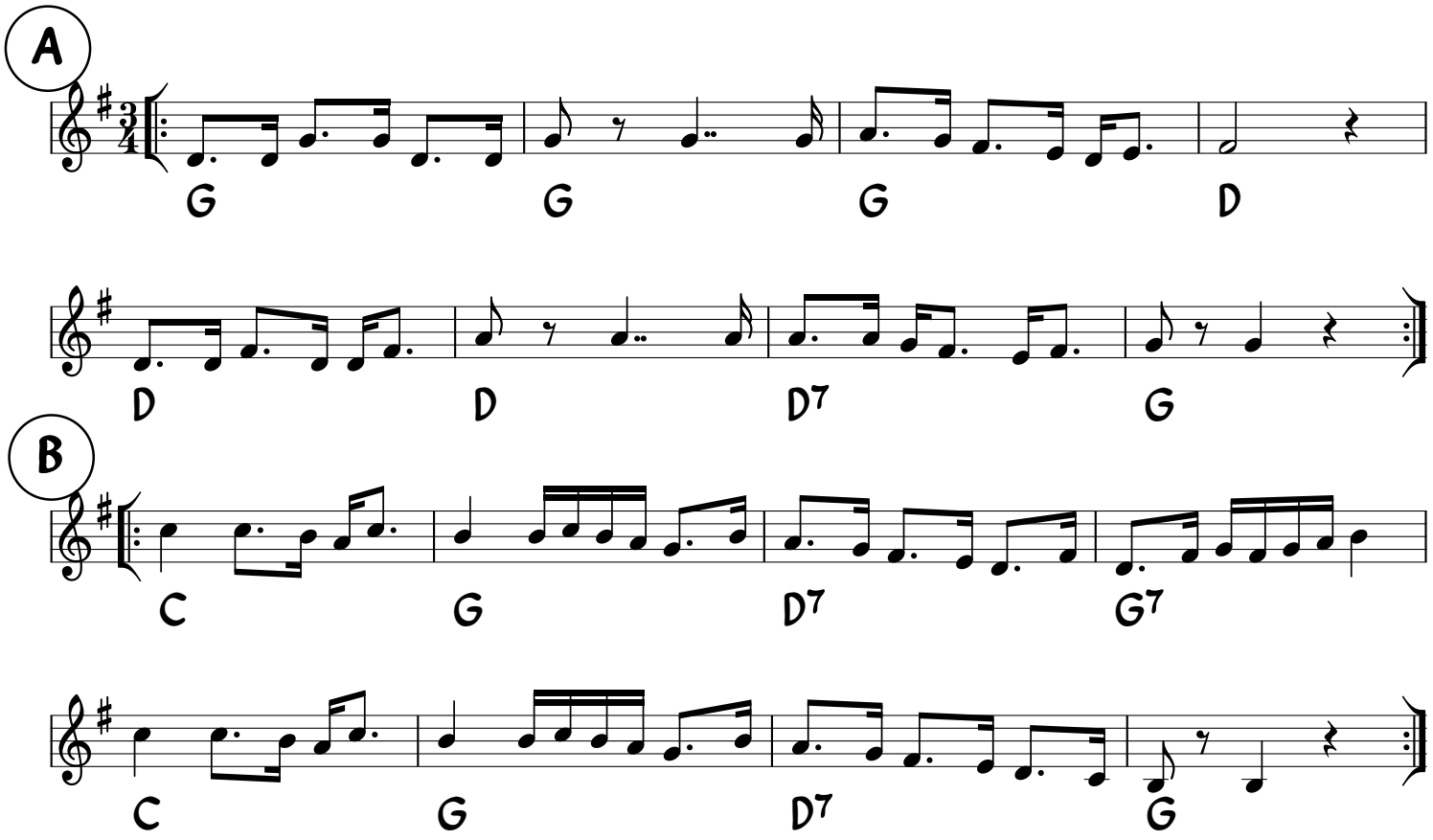
Arr. Ib Oscar Jørgensen 2010