AZ DER REBE

Klezmer

Akkorder

Version 20.11.2019
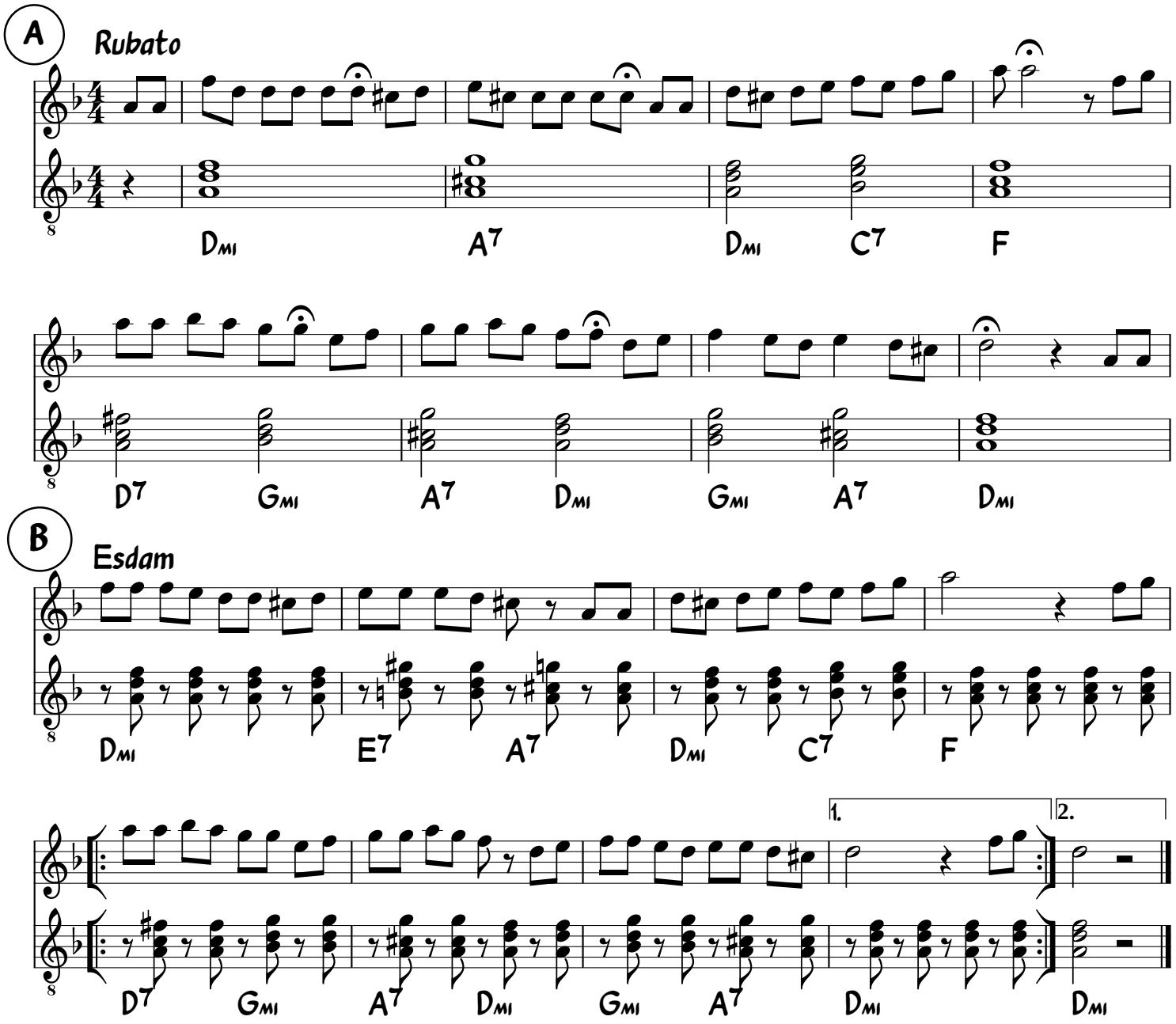
Arr. Ib Oscar Jørgensen 1999