ARCANUL

Rumænien

Cello

Version 29.07.2020
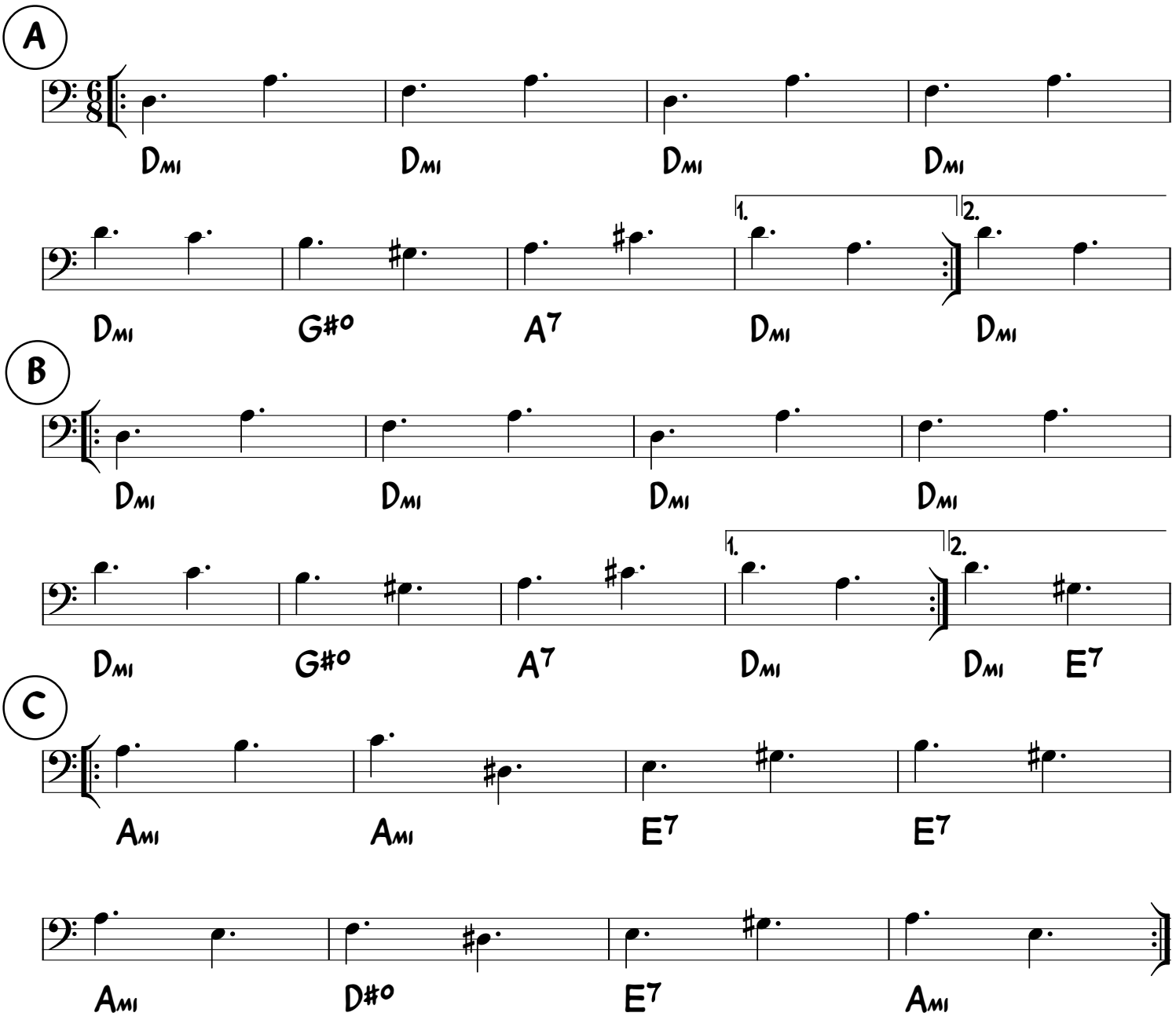
Arr. Ib Oscar Jørgensen 1997